

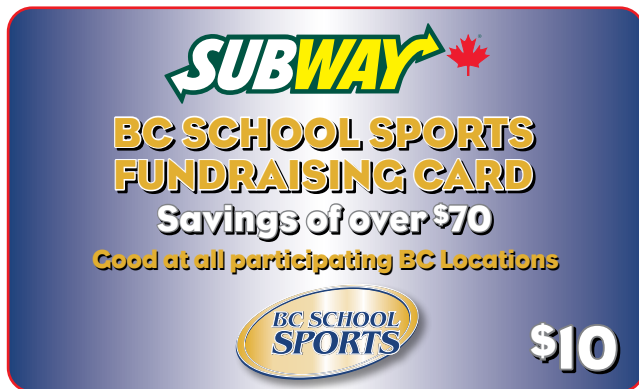

# Fundraise for your school sports with SUBWAY® restaurants Peel-A-Deal

SUBWAY® restaurants in partnership with BC School Sports would like to offer your school the opportunity to be part of a fundraising program called Peel-A-Deal. This promotion will allow your school to raise money in support of your sports program to help cover the costs of uniforms or travel to provincial tournaments, for example.

Take these SUBWAY® restaurant Peel-A-Deal cards valued at over \$70 and sell them for \$10 each. \$8 from every Peel-A-Deal card will be kept by the school and used to help your sports program while the remaining \$2 will go to BC School Sports to support programs throughout the province.



When you purchase and sell a package of 2,000 Peel-A-Deal cards, for example, you will raise a total of \$16,000!

Each card has 12 different coupons that can be redeemed at any participating SUBWAY® restaurant in BC. These cards supply great savings for everyday use for you, your family and friends. They also make great gifts.

With the participation of BC schools, SUBWAY® restaurants and BC School Sports aim to raise over \$1 million towards sports within BC Schools.

Your school has the option to order either 1,000 or 2,000 Peel-A-Deal cards. Once sold that's \$8,000 or \$16,000 fundraised for your school sports teams!

Join in and start selling Peel-A-Deal cards and help SUBWAY® restaurants and BC School Sports reach their goal of raising over \$1 million for sports within BC Schools.



## Order Form for Peel-A-Deal Fundraising

NO. OF CARDS		YOUR INVOICE	YOUR PROFIT
<input type="checkbox"/>	<b>250 cards</b>	Your school will be invoiced for \$500	Your school will sell for: \$2,500 Your profit will be: \$2,000
<input type="checkbox"/>	<b>500 cards</b>	Your school will be invoiced for \$1,000	Your school will sell for: \$5,000 Your profit will be: \$4,000

Schools that order over 1,000 cards will also receive a free Spectator's Code of Conduct banner suitable for display at events. **Click here** to view the banner.

<input type="checkbox"/>	<b>1,000 cards</b>	Your school will be invoiced for \$2,000	Your school will sell for: \$10,000 Your profit will be: \$8,000
<input type="checkbox"/>	<b>2,000 cards</b>	Your school will be invoiced for \$4,000	Your school will sell for: \$20,000 Your profit will be: \$16,000

We understand that we must sell all the cards and that the cards cannot be returned for a refund.

Name of School: \_\_\_\_\_

Principal: \_\_\_\_\_  
(print name) (signature)

Athletic Director: \_\_\_\_\_  
(print name) (signature)

Date: \_\_\_\_\_